union épière Robert Monnier
pour agir ensemble
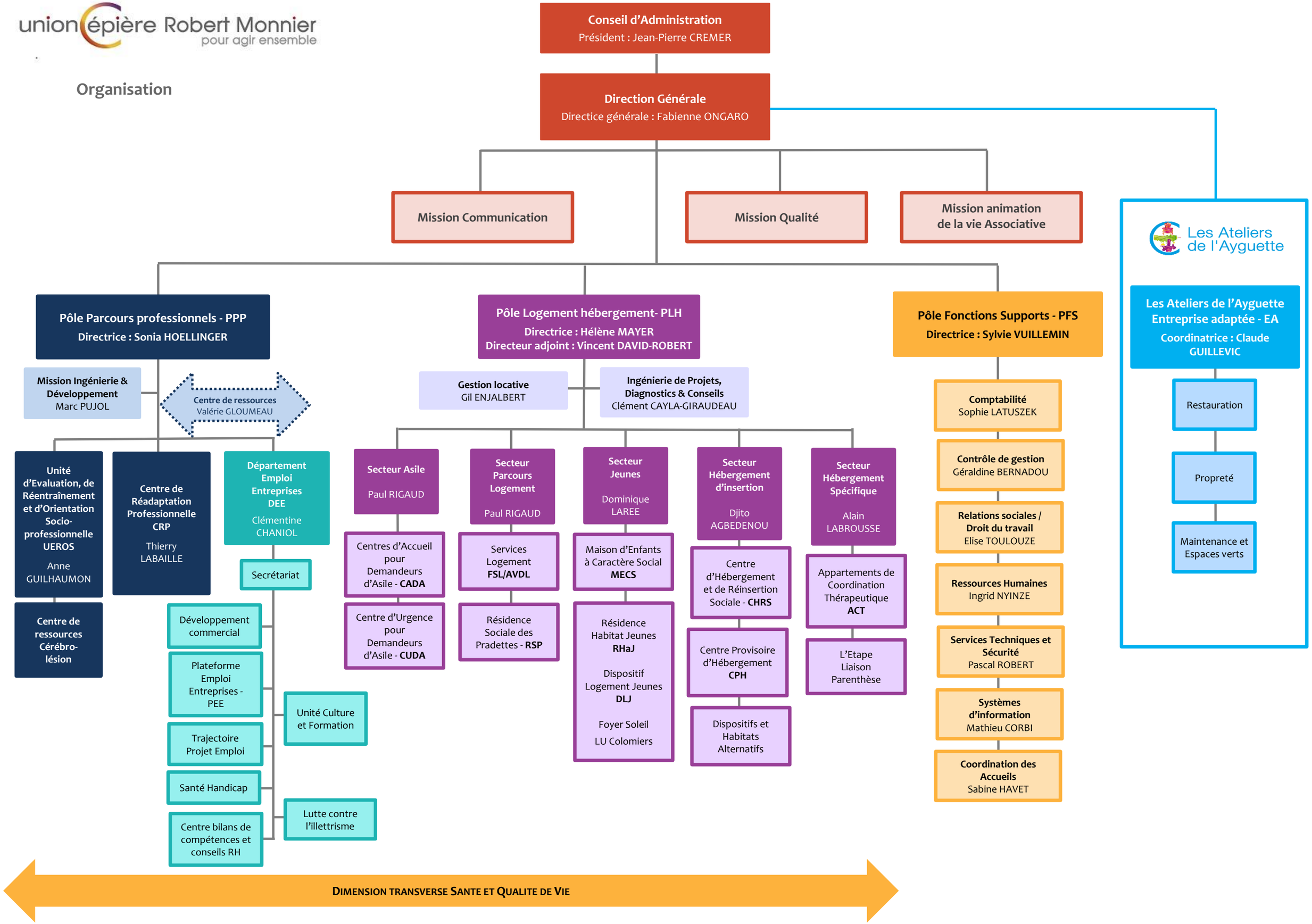
Organisation